

Gnos
choose one +
memorize

Swedish Folkmusic

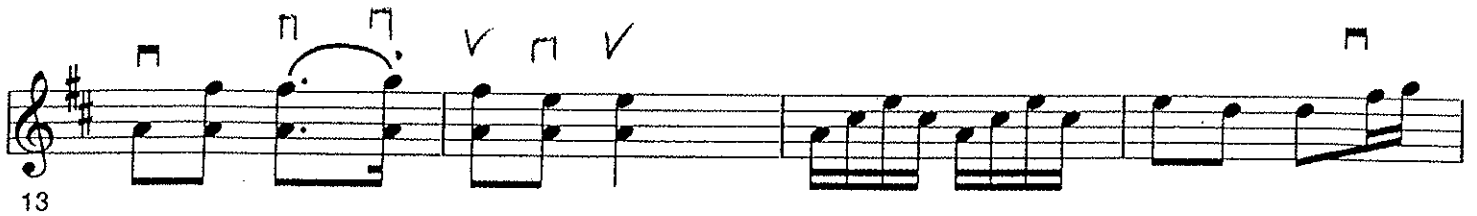
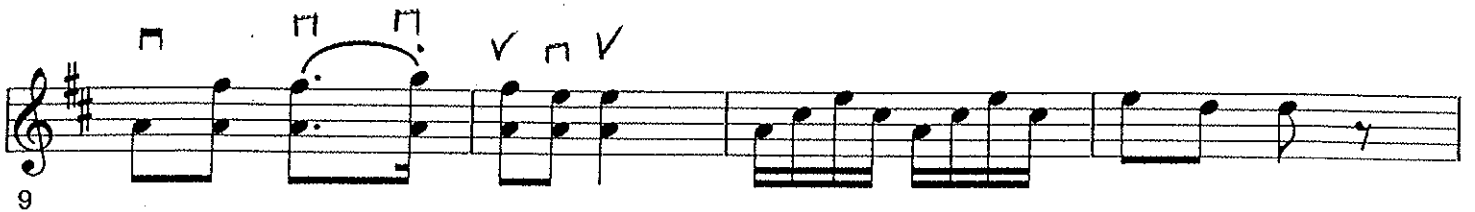

Swedish Folkmusic

VIN II

1 1 2 1 0 3 0 3 2 2 2 0 2 E 3 0 3

2 0 2 A 2

3 0 2 0 3 0 2 0 3 2 2

3 0 2 0 3 0 2 0 3 2 2 0

3 0 2 0 3 0 2 0 3 2 2 0

3 0 2 0 3 0 2 0 3 2 2 0

Swedish Folkmusic

VIN 3

Swedish Folk Music

Vn.1
Vn.2
Vn.3

1
2
3

1
2
3

1
2
3

1
2
3